

| FEATURES |
|---|
| • Roof curb sides and ends are 14 Ga. galvanized steel. |
| • Gasketing package provided. |
| • Heat treated wood nailer provided. |
| • Insulated sloped deck pans provided. |
| • Pitched curbs and taller curbs are available. |
| Notes |
| Attached ductwork to roof curb. Flanges of duct rest on top of curb. Support ductwork below the curb. |

WELDED ROOF CURBS FOR YORK CHOICE UNITS

AV, KV20-25; AW, KW13-15; AH, AL, KH18-20; HV, WV15-20

| PROVENT P/N | A | EST. WEIGHT |
|--------------|-----|-------------|
| CBWSAV202511 | 11" | 268 |
| CBWSAV202514 | 14" | 303 |
| CBWSAV202518 | 18" | 343 |
| CBWSAV202524 | 24" | 397 |

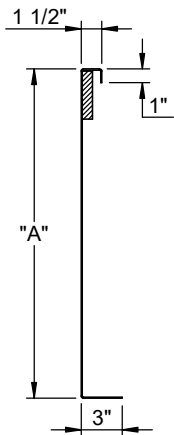
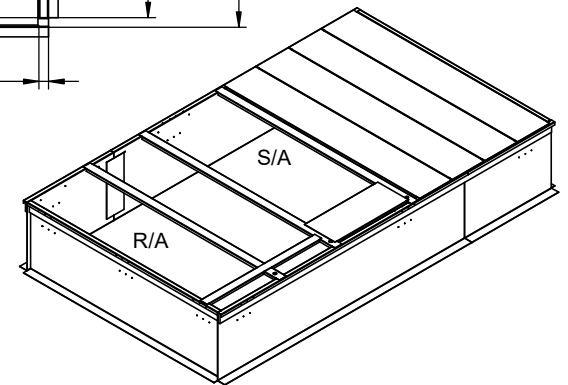
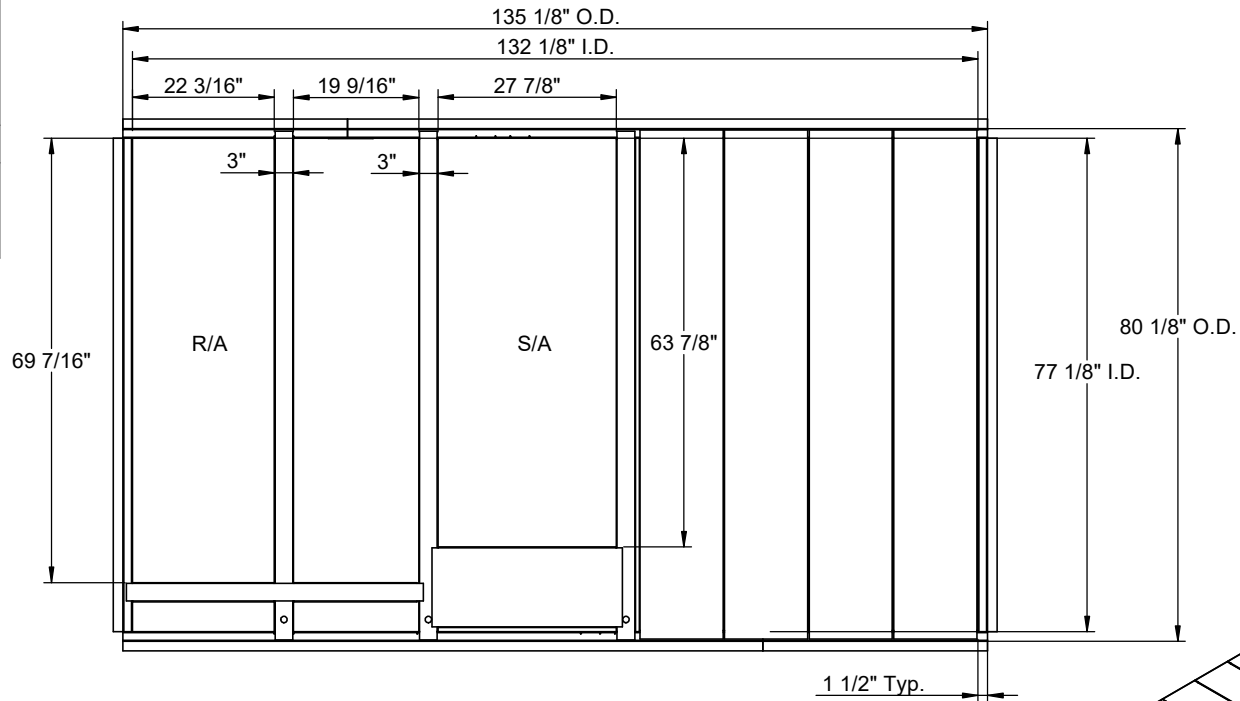

CURB DETAIL



3847 WABASH DRIVE
MIRA LOMA, CA 91725

PHONE (951) 685-1101
FAX (619) 872-9799

SUBMITTED TO: _____
 COMPANY: _____
 JOB NAME: _____
 EQUIPMENT: _____
 NOTES: _____

FORM NO: _____
 -
 DATE: 11/22/2024

PART NUMBER: CBWSAV2025
 REV: 1
 DRAWN BY: CNG